Juan Fregoso
<juan.fregoso@lacity.org>

Service Request - Corner of Madison and Beverly

2 messages

Brigid Kelly <BrigidK@epath.org> Fri, Jul 27, 2018 at 11:21 AM
To: Juan Fregoso <juan.fregoso@lacity.org>

Hi Juan,

I just submitted the request below (Service Request # 1-1117154051).

It says it's scheduled for service on 8/2, but there are hazardous items in the trash, so if it could be cleaned ASAP, that would be much appreciated.

Thank you,

Brigid

Brigid Kelly, MPA

Public Policy Manager

PATH

340 N Madison Ave

Los Angeles, CA 90004

(651) 895-2145

brigidk@epath.org

Web: www.epath.org
FB: @PATH-Making It Home

Blog: www.povertyinsights.org

HELP SOMEONE MAKE IT HOME TODAY!

---

3 attachments

file.jpeg
2308K

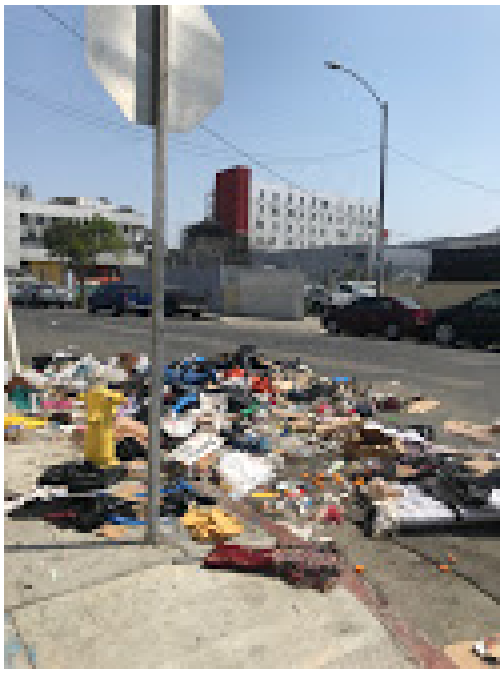

file2.jpeg
2649K

file1.jpeg
2477K

Juan Fregoso <juan.fregoso@lacity.org> Fri, Jul 27, 2018 at 2:09 PM
To: Brigid Kelly <BrigidK@epath.org>

I have flagged it to SAN and our team as a priority. I'll keep you updated as I get information to share.

[Quoted text hidden]

--

Juan Antonio Fregoso
Field Deputy - Echo Park, Historic Filipinotown, Rampart Village, and Westlake N.
Office of Councilmember Mitch O'Farrell, 13th District
1722 Sunset Blvd., Los Angeles, CA 90026
213.598.5306 **m** / 213.207.3015 **o** | www.cd13.org

Follow @mitchofarrell on: